EXXEL PACIFIC
GENERAL CONTRACTORS

Request For Information - 036

The Cora Apartments (19 W Harrison)

DATE: 08/25/2016

To:	**John Whitlow**	**From**	**Jola Bielecki**
	VIA Architecture 1809 7th Avenue, Suite 800 Seattle, WA 98101		The Cora Apartments (19 W Harrison) 19 W Harrison Seattle, WA 98109
Phone:	206-995-8872	**Phone:**	425-502-1573
Fax:		**Fax:**	360-671-7616
Email:	jwhitlow@via-architecture.com	**Email:**	JolaB@exxelpacific.com
CC:	pneilsen@via-architecture.com		

Subject:	**Party Wall Assembly Clarification at Shower Stalls**	**Status:**	**Open**
Drawing #: A203, A204, A205, A206, A207.		**Spec Sect #:**	
Addendum:		**Submittal #:**	

Potential Schedule &/or Cost Impacts:

Schedule Impact (days):
Cost Impact:

Information Requested: **Date Required: 08/30/2016**

The shower stall controls valves and showerheads in unit stacks x02, x06, x10 and x12 (except for unit 302) are located on the party walls, as shown on the attached partial floor plans. Please verify if this is correct. If not, please provide wall details for those locations.

Suggestion:

Requesting Firm: Exxel Pacific, Inc.

Submitted By: *Jola Bielecki*

Response:

Date	Response
8-26-2016	Yes, the Shower Head control wall must be on the demising wall side in order for the 30" x 48" ADA Shower Transfer Clearance box to work within the bathroom space. -See attached diagram- Exxel will need to provide shower controls that at UL listed for a 1 hour rated wall and provide acoustical insulation around valve box within the Demising wall. JXW

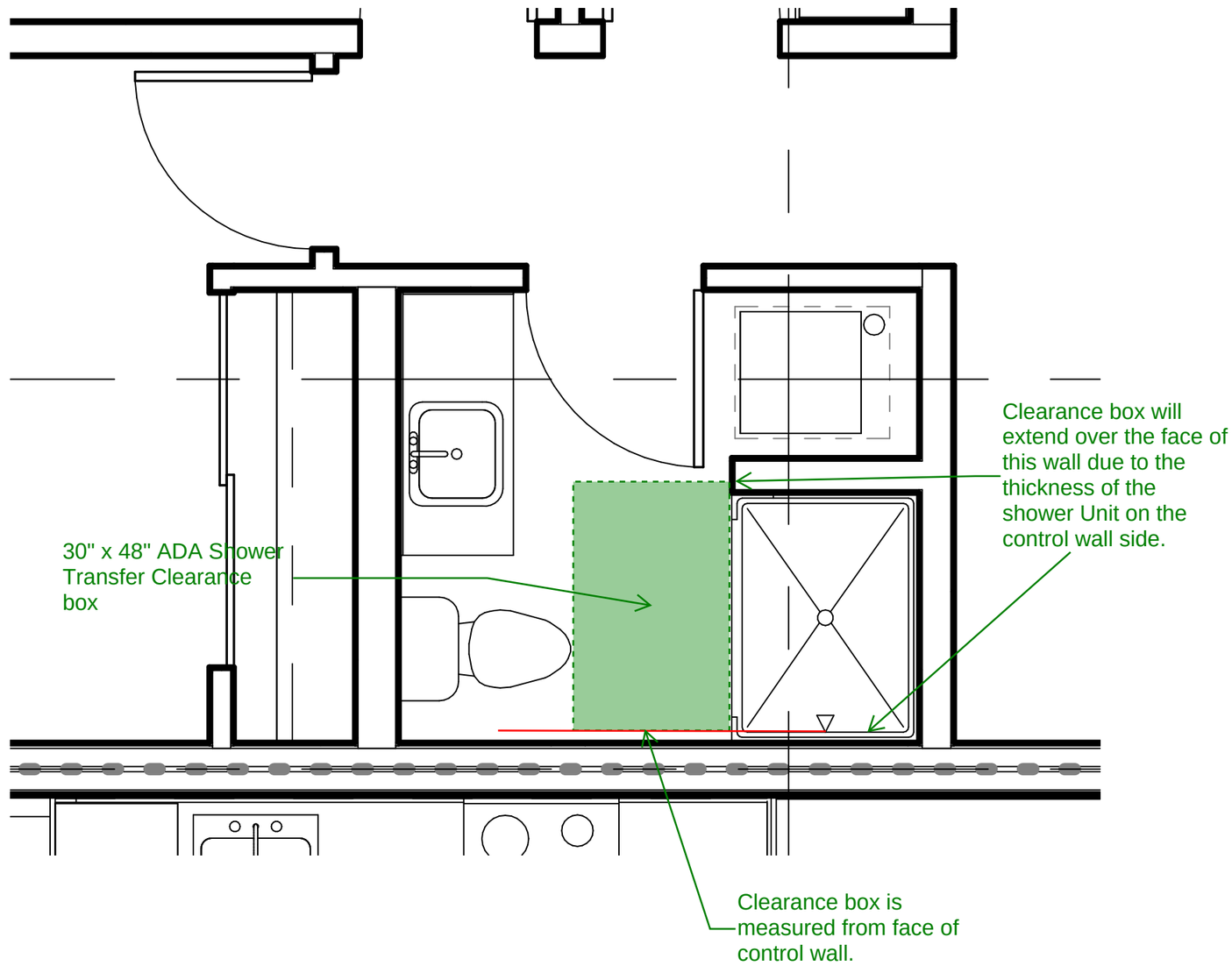

ADA Shower Transfer Clearance Box diagram-

-NO SCALE-
JXW
VIA ARCHITECTURE

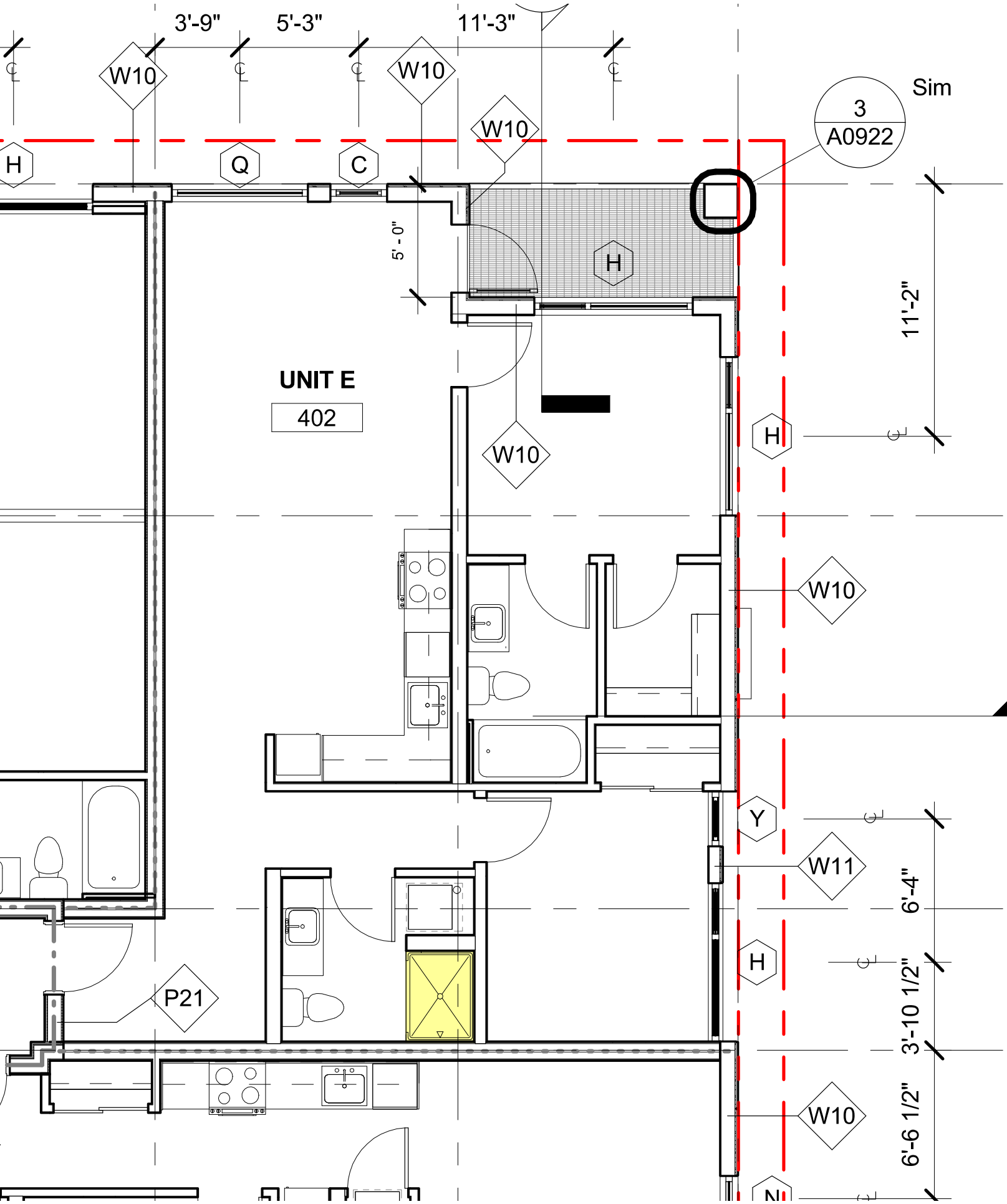
3'-9"
5'-3"
11'-3"
W10
W10
W10
Sim
3
A0922
H
Q
C
5' - 0"
H
11'-2"
UNIT E
402
W10
H
W10
Y
W11
6'-4"
H
P21
3'-10 1/2"
W10
6'-6 1/2"
N

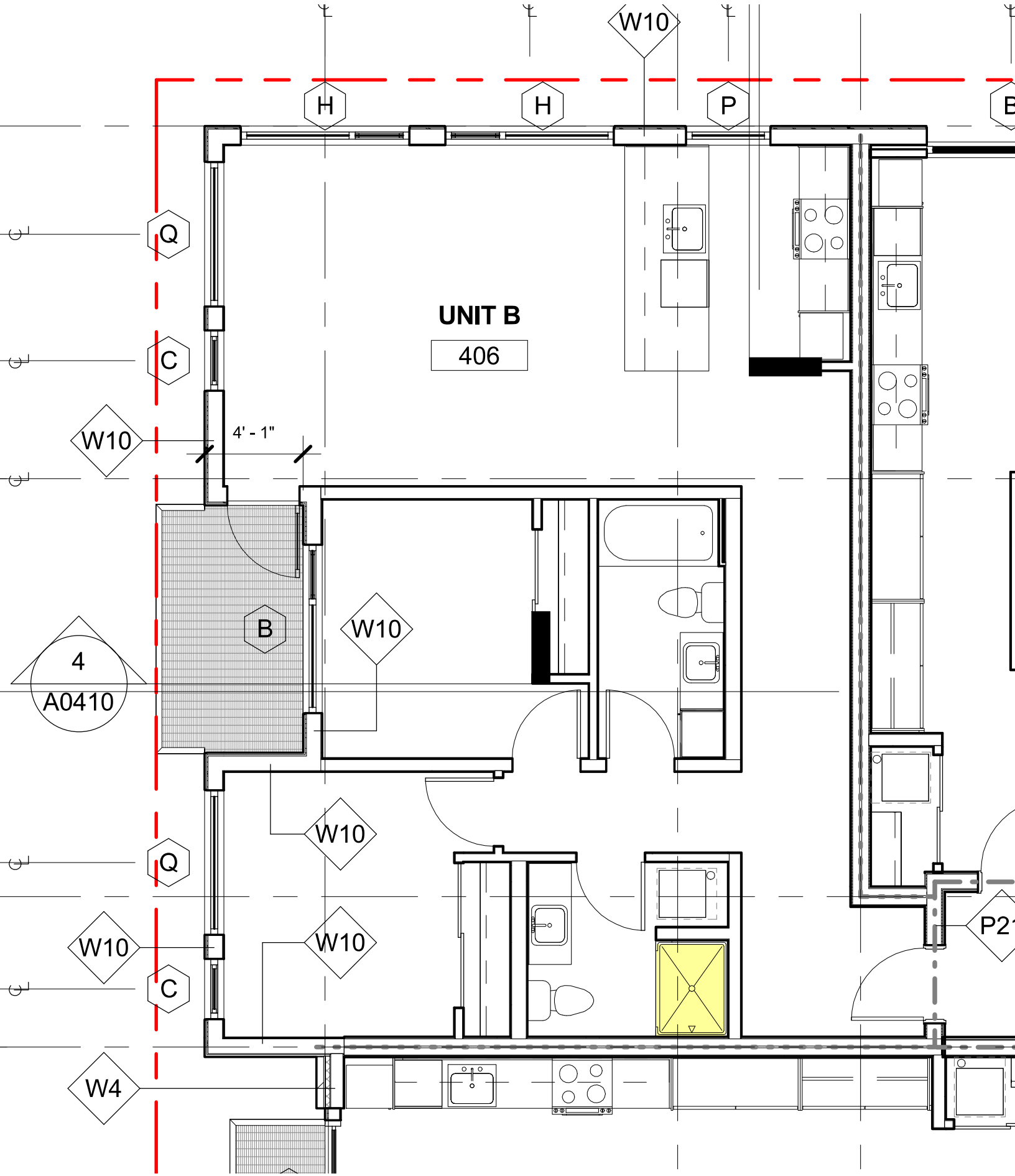
W10
H
H
P
Q
C
UNIT B
406
W10
4' - 1"
B
W10
4
A0410
W10
Q
W10
W10
C
W4
P21

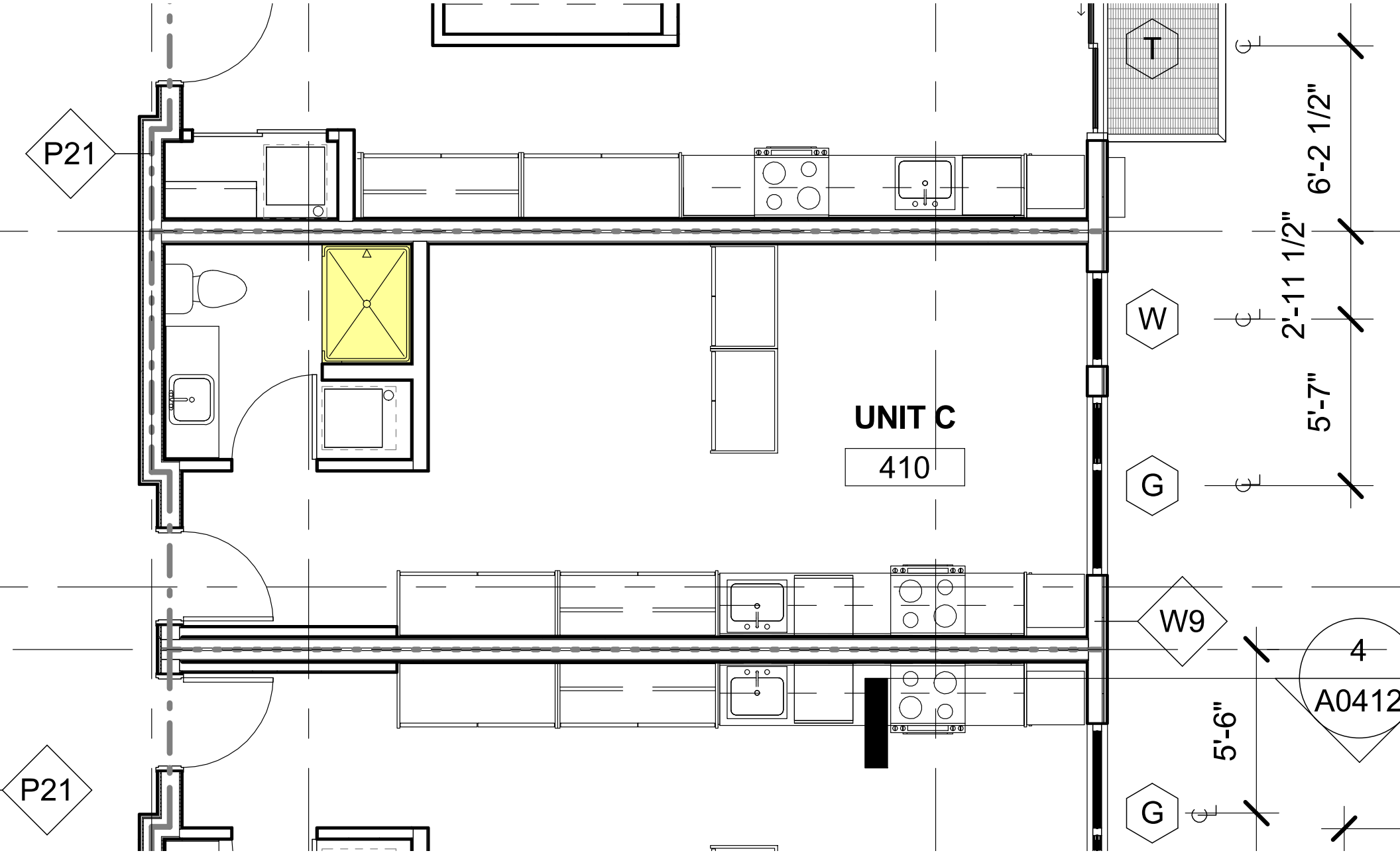
P21
P21
T
W
G
G
W9
4
A0412
UNIT C
410
6'-2 1/2"
2'-11 1/2"
5'-7"
5'-6"

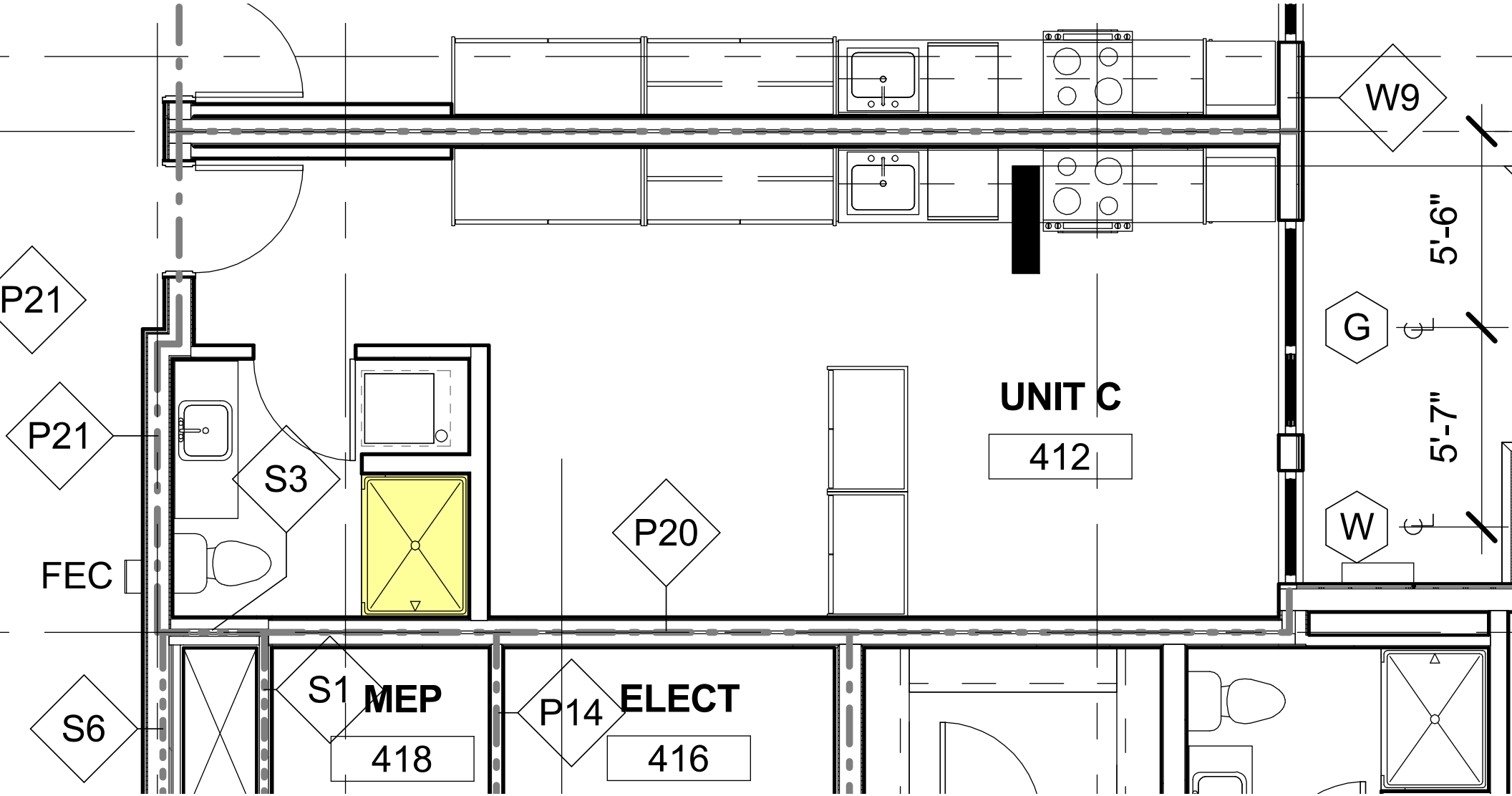
W9
5'-6"
G
5'-7"
W
UNIT C
412
P21
P21
S3
P20
FEC
S1
MEP
418
P14
ELECT
416
S6